

ELEVATION

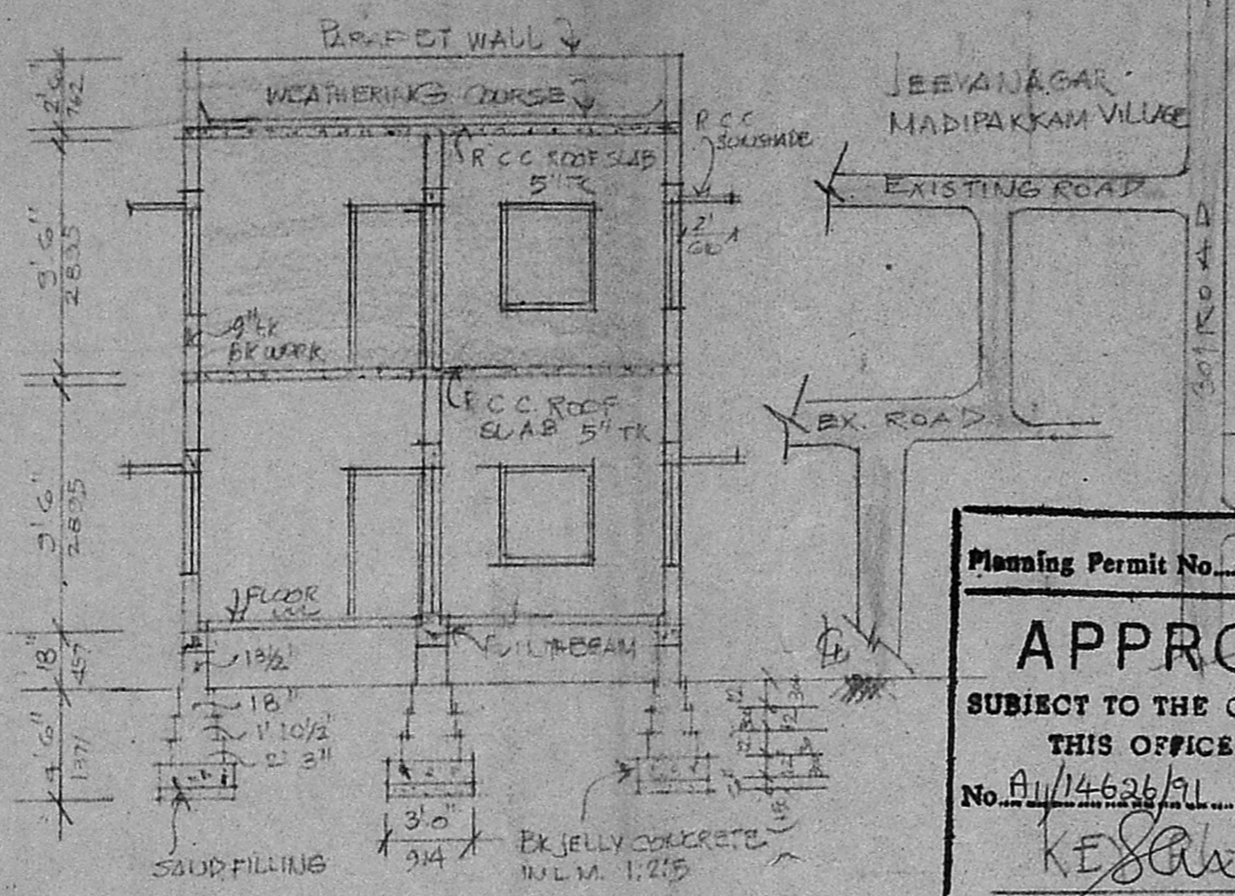

SECTION ON A-A

Planning Permit No. A/1239/91

APPROVED

SUBJECT TO THE CONDITIONS IN THIS OFFICE LETTER.

No. A/14626/91 Date 9.10.91

K. S. Mohan Rao

FOR MEMBER SECRETARY
MADRAS METROPOLITAN
DEVELOPMENT AUTHORITY
MADRAS - 600 008.

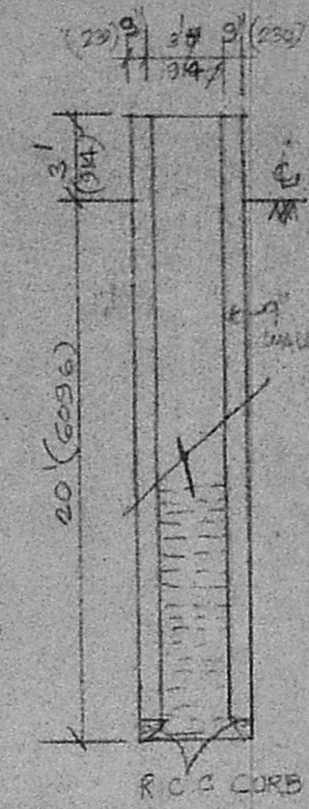

SECTION OF WALL

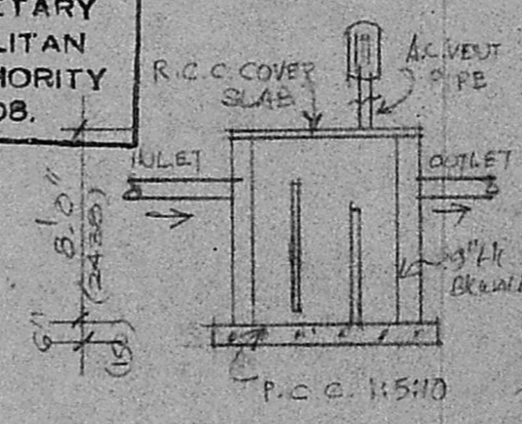

SECTION OF SEPTIC TANK

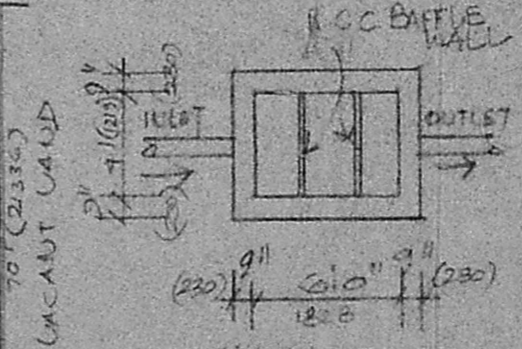

PLAN OF SEPTIC TANK

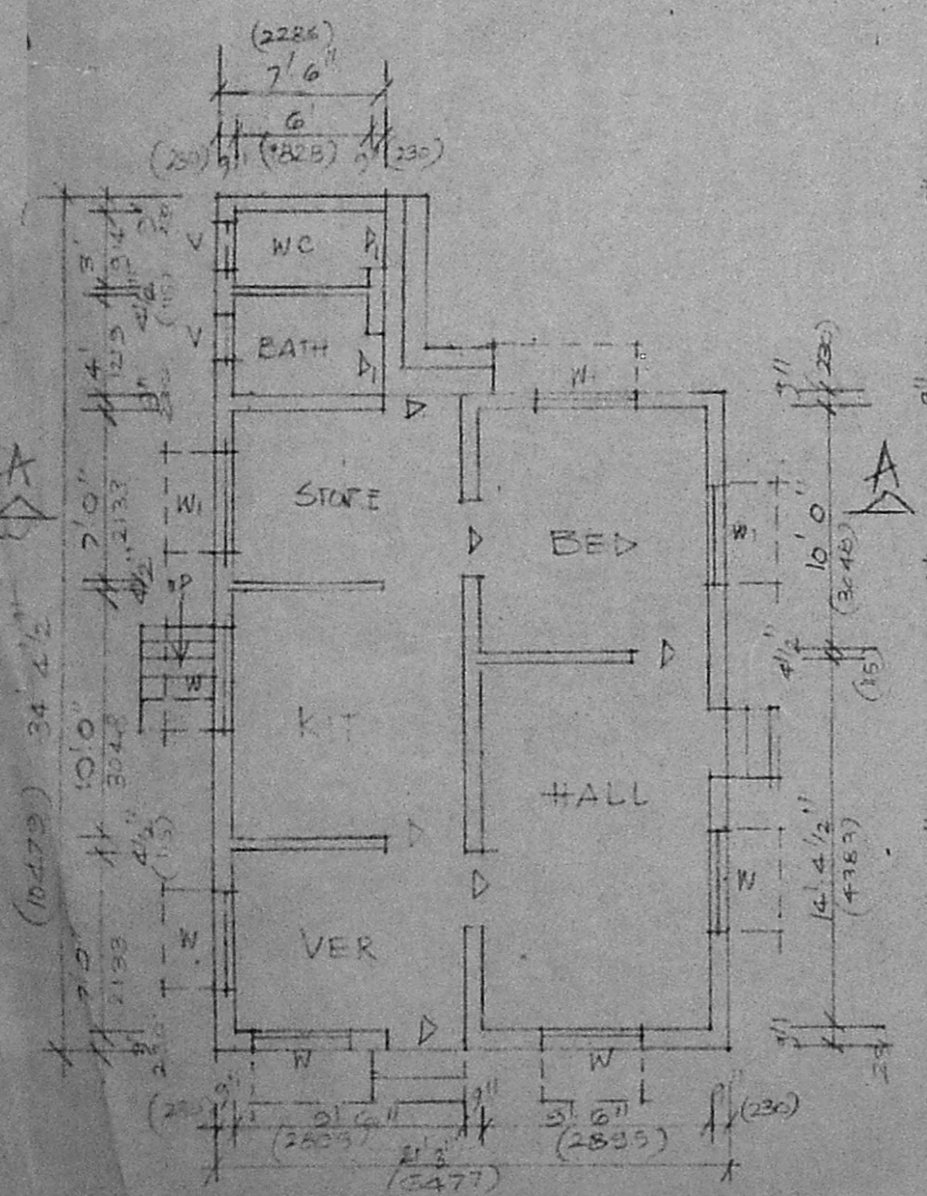

GROUND FLOOR PLAN (EXISTING)

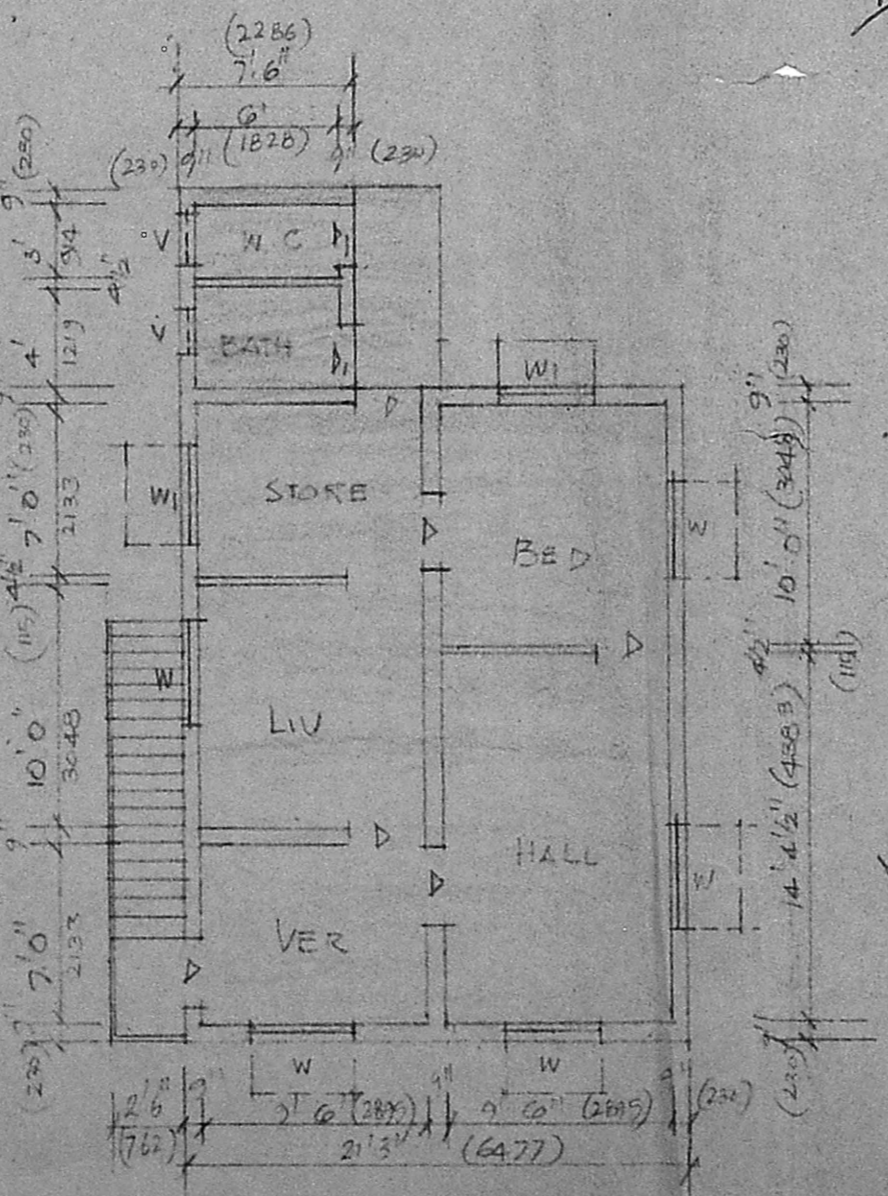

FIRST FLOOR PLAN (PROPOSED)

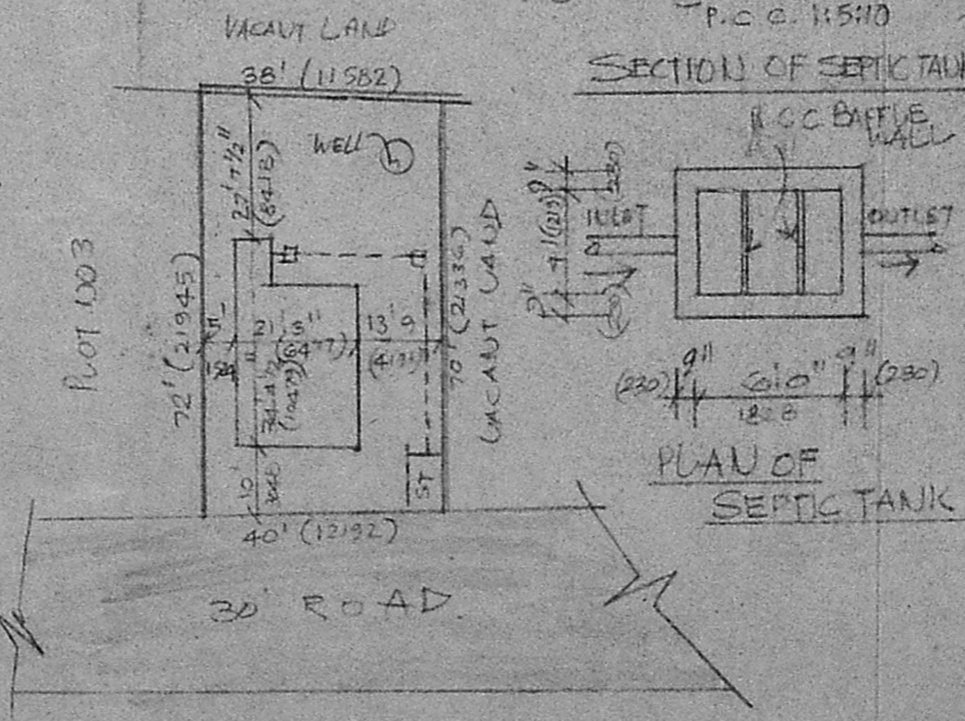

K. S. Mohan Rao
SITE PLAN (1:400)

JOINERY SCHEDULE

▷ DOOR	3'0" x 6'0"	(914 x 1981)
▷ DOOR	2'6" x 6'6"	(762 x 1981)
W WINDOW	4'0" x 4'0"	(1219 x 1219)
W WINDOW	3'0" x 4'0"	(914 x 1219)
V VENTILATOR	2'0" x 3'0"	(610 x 914)
BOUNDARY	-	-
PROPOSED WORK	-	-
EXISTING	-	-
ROAD	-	-
PLOT AREA	: 2769 SQ. FT.	(257.58 SQ. M ²)
PUNTH AREA G.F.	: 620 SQ. FT.	(57.16 SQ. M ²)
PUNTH AREA F.F.	: 620 SQ. FT.	(57.16 SQ. M ²)

PROPOSED ADDITIONS IN PLOT NO 4
IN R/S NO 200/B PT OF V. NO 154
JEEVA AVENUE EXTENSION
MADIPAKKAM VILLAGE
SAIDAPET TALUK, MADRAS - 91
SCALE - 1" = 80' (1:1100)

K. S. Mohan Rao
OWNER

R. Mohan Rao
Phone: 440788
R. Mohan Rao, D.O.E.
LICENSED SURVEYOR
Corporation of Madras
REG. No: 14
AMBATTUR TOWN SHIP
ALANDUR MUNICIPALITY
Consulting Engineer & Contractor
Office: 15, Madley Road
V. NAGAR, MADRAS-600 092

SURVEYOR